

NOTE 1. SPEAR PICKET TOP (IE-1)



OPTION: FLEUR DE LIS (IE-2)



**SPECIFICATIONS:**

POSTS: GALVALUME™ COLD FORMED STEEL TUBING & PICKETS COATED INTERIOR & EXTERIOR

RAILS: ZAM™ COATED COLD FORMED TUBING (Zinc, Aluminum, Magnesium) COATED INTERIOR & EXTERIOR

FINISH: CHROMATE CONVERSION COATING ELECTROSTATICALLY APPLIED THERMALLY BONDED POLYESTER POWDER COATING MINIMUM FILM THICKNESS 2.5 mils

POSTS: 51mm x 51mm (2"x2"), 14 OR 16GA.

POST CAPS: PYRAMID, BALL, SPIRE OR ACORN

RAILS: 25mm x 25mm (1" x 1"), 14GA.

UPRIGHTS: 25mm x 25mm (1" x 1"), 16GA

PICKETS: 16mm x 16mm (5/8" x 5/8"), 18GA. CAST SPEAR (IE-1) OR FLEUR DE LIS (IE-2) TOPS (USE IE-1 UNLESS OTHERWISE NOTED)

WELDS: STAINLESS STEEL

COLOUR: STANDARD COLOURS ARE BLACK, SEMI-BLACK BROWN, GREEN, WHITE AND FOREST GREEN (CUSTOM COLOURS AVAILABLE UPON REQUEST)

**AVAILABLE GATE HEIGHTS:**

991mm	(39")
1295mm	(51")
1600mm	(63") SHOWN
1905mm	(75")

**SECTION A-A**

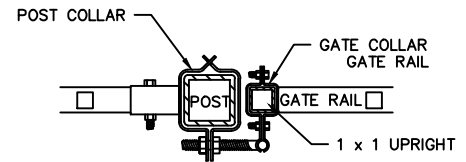

**FITTINGS**

POST COLLAR c/w 1/2"x3" HINGE BOLT

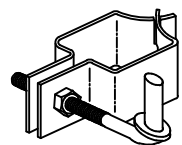

GATE FINGER 1" x 1"

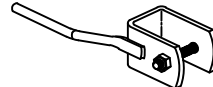

GATE LATCH 1" x 1"

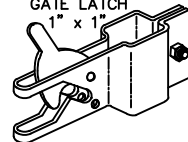

GATE COLLAR 1" x 1"

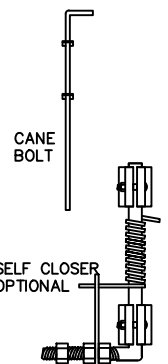
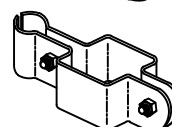

COMMENTS: DOUBLE SWING GATE



TITLE

**IRON EAGLE I  
STYLE 2710 DOUBLE SWING GATE**

DRAWING No.

**2700-IDG**

CHK'D

DATE: JAN 12, 2018