

NOTE 1. SPEAR PICKET TOP (IE-1)



OPTION: FLEUR DE LIS (IE-2)



SPECIFICATIONS:

- POSTS:** GALVALUME™ COLD FORMED STEEL TUBING & PICKETS COATED INTERIOR & EXTERIOR
- RAILS:** ZAM™ COATED COLD FORMED TUBING (Zinc, Aluminum, Magnesium) COATED INTERIOR & EXTERIOR
- FINISH:** CHROMATE CONVERSION COATING ELECTROSTATICALLY APPLIED THERMALLY BONDED POLYESTER POWDER COATING MINIMUM FILM THICKNESS 2.5 mils
- POSTS:** 51mm x 51mm (2"x2"), 14 OR 16GA.
- POST CAPS:** PYRAMID, BALL, SPIRE OR ACORN
- RAILS:** 25mm x 25mm (1" x 1"), 14GA.
- UPRIGHTS:** 25mm x 25mm (1" x 1"), 16GA
- PICKETS:** 16mm x 16mm (5/8" x 5/8"), 18GA. CAST SPEAR (IE-1) OR FLEUR DE LIS (IE-2) TOPS (USE IE-1 UNLESS OTHERWISE NOTED)
- WELDS:** STAINLESS STEEL
- COLOUR:** STANDARD COLOURS ARE BLACK, SEMI-BLACK BROWN, GREEN, WHITE AND FOREST GREEN (CUSTOM COLOURS AVAILABLE UPON REQUEST)

AVAILABLE GATE HEIGHTS:

- 991mm (39")
- 1295mm (51")
- 1600mm (63") SHOWN
- 1905mm (75")

SECTION A-A

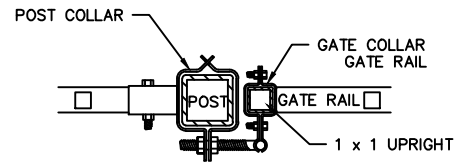

FITTINGS

POST COLLAR c/w 1/2"x3" HINGE BOLT

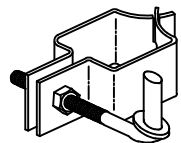

GATE FINGER 1" x 1"

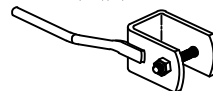

GATE LATCH 1" x 1"

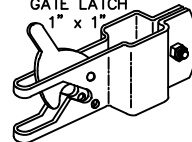

GATE COLLAR 1" x 1"

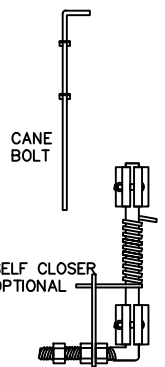
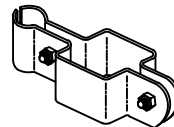

COMMENTS: DOUBLE SWING GATE



TITLE

**IRON EAGLE I
STYLE 2610 DOUBLE SWING GATE**

DRAWING No.

2610-DG

CHK'D

DATE: JAN 12, 2018