

**SPECIFICATIONS:**

**POSTS: GALVALUME™ COLD FORMED STEEL TUBING & PICKETS**  
COATED INTERIOR & EXTERIOR

**RAILS: ZAM™ COATED COLD FORMED TUBING**  
(Zinc, Aluminum, Magnesium)  
COATED INTERIOR & EXTERIOR

**FINISH: CHROMATE CONVERSION COATING**  
ELECTROSTATICALLY APPLIED THERMALLY  
BONDED POLYESTER POWDER COATING  
MINIMUM FILM THICKNESS 2.5 mils

**POSTS: 51mm x 51mm (2"x2"), 14 OR 16GA.**

**POST CAPS: PYRAMID, BALL, SPIRE OR ACORN**

**RAILS: 25mm x 25mm (1" x 1"), 14GA.**

**UPRIGHTS: 25mm x 25mm (1" x 1"), 16GA**

**PICKETS: 16mm x 16mm (5/8" x 5/8"), 18GA.**  
CAST SPEAR (IE-1) OR FLEUR DE LIS (IE-2) TOPS  
(USE IE-1 UNLESS OTHERWISE NOTED)

**WELDS: STAINLESS STEEL**

**COLOUR: STANDARD COLOURS ARE BLACK, SEMI-BLACK**  
BROWN, GREEN, WHITE AND FOREST GREEN  
(CUSTOM COLOURS AVAILABLE UPON REQUEST)

**AVAILABLE GATE HEIGHTS:**

991mm (39")  
1295mm (51")  
1600mm (63") SHOWN  
1905mm (75")

**FITTINGS**

POST COLLAR c/w  
1/2"x3/4" HINGE BOLT

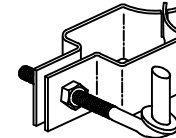

GATE FINGER  
1" x 1"

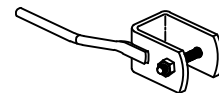

GATE COLLAR  
1" x 1"

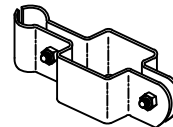

GATE LATCH  
2" x 2"

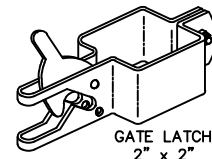

SELF CLOSER  
OPTIONAL

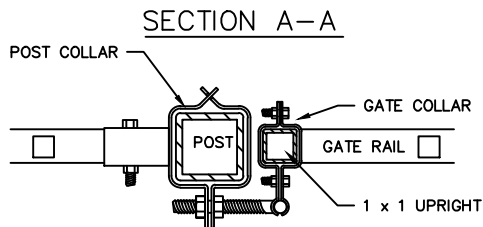
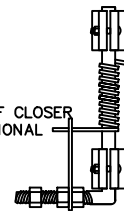

COMMENTS: SINGLE SWING GATE



TITLE

**IRON EAGLE I**  
**STYLE 2610 SINGLE SWING GATE**

DRAWING No.

**2610-SG**

CHK'D

DATE: JAN 12, 2018