

GATE TOP OPTIONS

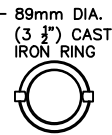
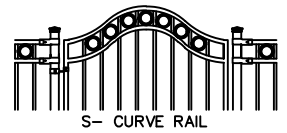
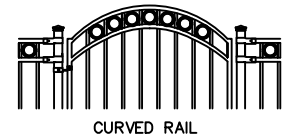

SPECIFICATIONS:

- POSTS: GALVALUME™ COLD FORMED STEEL TUBING & PICKETS** COATED INTERIOR & EXTERIOR
- RAILS: ZAM™ COATED COLD FORMED TUBING** (Zinc, Aluminum, Magnesium) COATED INTERIOR & EXTERIOR
- FINISH: CHROMATE CONVERSION COATING** ELECTROSTATICALLY APPLIED THERMALLY BONDED POLYESTER POWDER COATING MINIMUM FILM THICKNESS 2.5 mils
- POSTS: 51mm x 51mm (2"x2"), 14 OR 16GA.**
- POST CAPS: PYRAMID, BALL, SPIRE OR ACORN**
- RAILS: 25mm x 25mm (1" x 1"), 14GA.**
- UPRIGHTS: 25mm x 25mm (1" x 1"), 16GA**
- PICKETS: 16mm x 16mm (5/8" x 5/8"), 18GA.**
- INFILL: 89mm DIA. CAST IRON RING OR DIAMOND** (USE RINGS UNLESS OTHERWISE NOTED)
- WELDS: STAINLESS STEEL**
- COLOUR: STANDARD COLOURS ARE BLACK, SEMI-BLACK BROWN, GREEN, WHITE AND FOREST GREEN** (CUSTOM COLOURS AVAILABLE UPON REQUEST)

AVAILABLE GATE HEIGHTS:

- 762mm (30")
- 914mm (36")
- 1067mm (42")
- 1219mm (48")
- 1524mm (60") SHOWN
- 1829mm (72")

FITTINGS

POST COLLAR c/w 1/2"x3" HINGE BOLT

GATE FINGER 1" x 1"

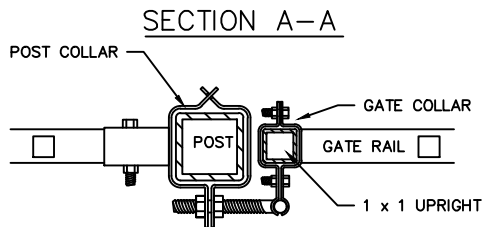
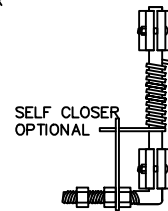
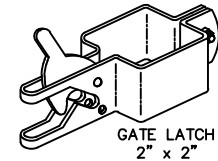
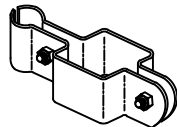
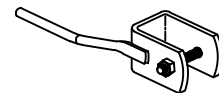
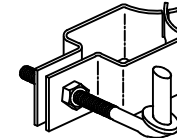

COMMENTS: SINGLE SWING GATE



TITLE

IRON EAGLE I
STYLE 2130 SINGLE SWING GATE

DRAWING No.

2130-SG

CHK'D

DATE: JAN 12, 2018